

TOP ACCESS GAS/ELECTRIC BOX

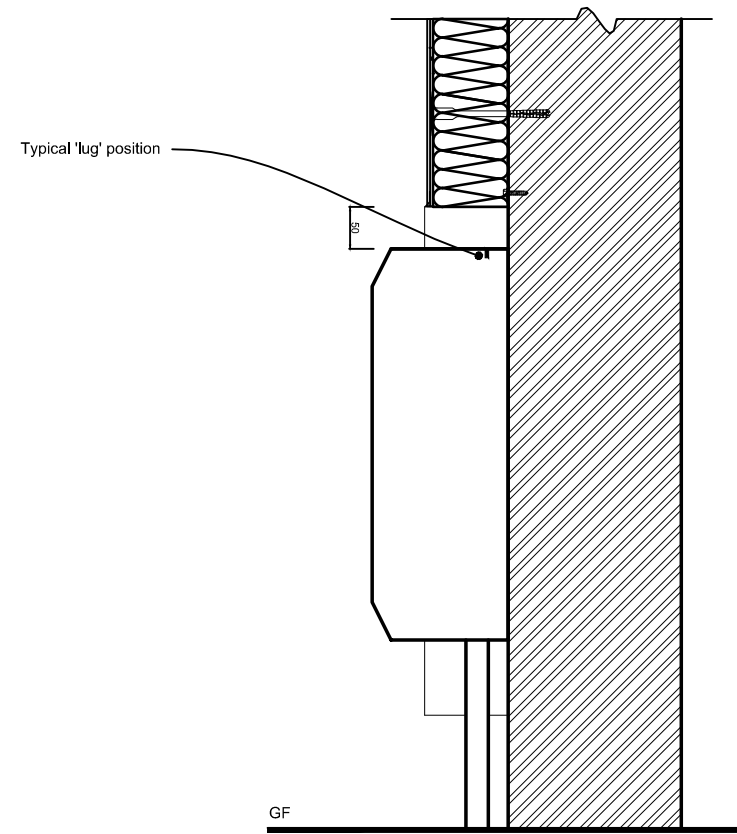

SECTION THROUGH TOP ACCESS GAS/ELECTRIC BOX

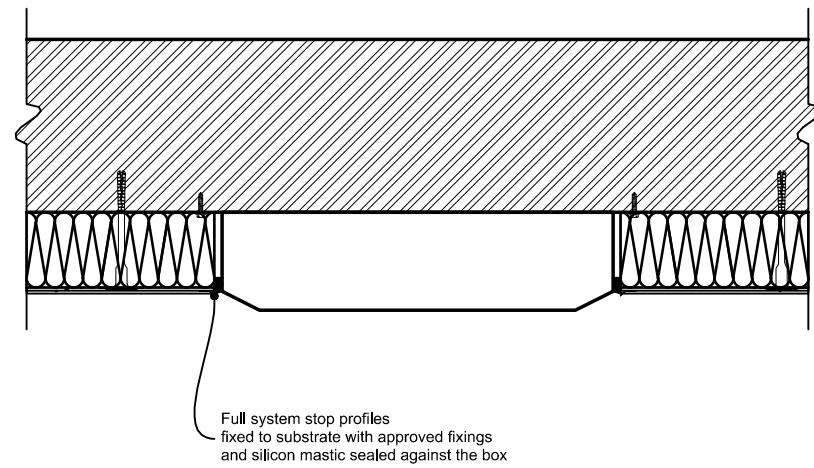

FRONT ACCESS GAS/ELECTRIC BOX

Date:	Rev:	Notes	Date:	Rev:	Notes	Date:	10/06/2013	DETAIL REF:	Rev.	Genesis Centre North Staffs Business Park Innovation Way Stoke-on-Trent ST6 4BF Tel: 01782 366090 Fax: 01782 366091 Mobile: 07824 34 4643
						Drawn by:	JT	A.14	P1	
						Checked by:	IC	TITLE:		
						Scale :	1:10@A3	GAS BOX DETAILS		