

Flexi-base track

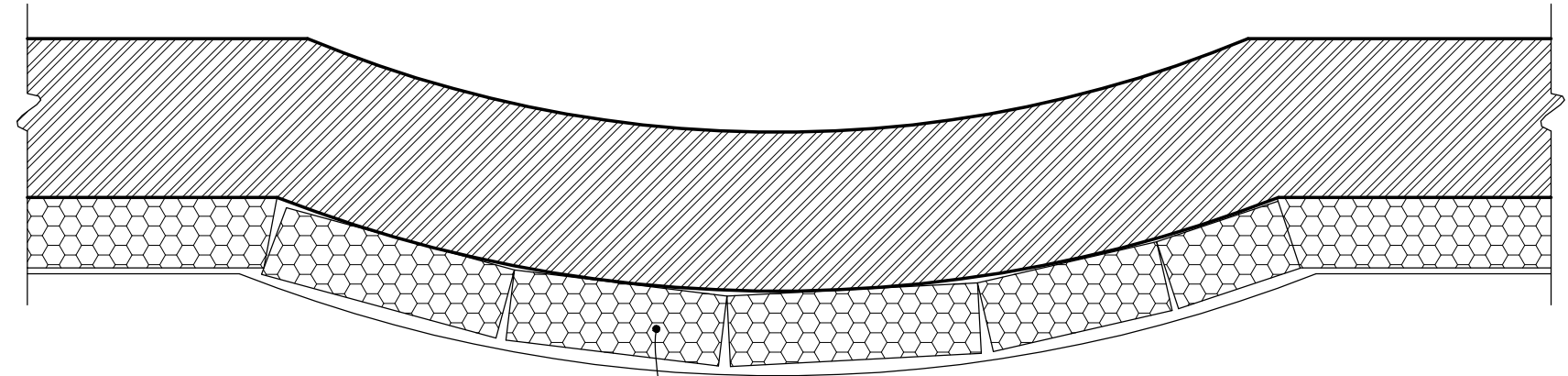
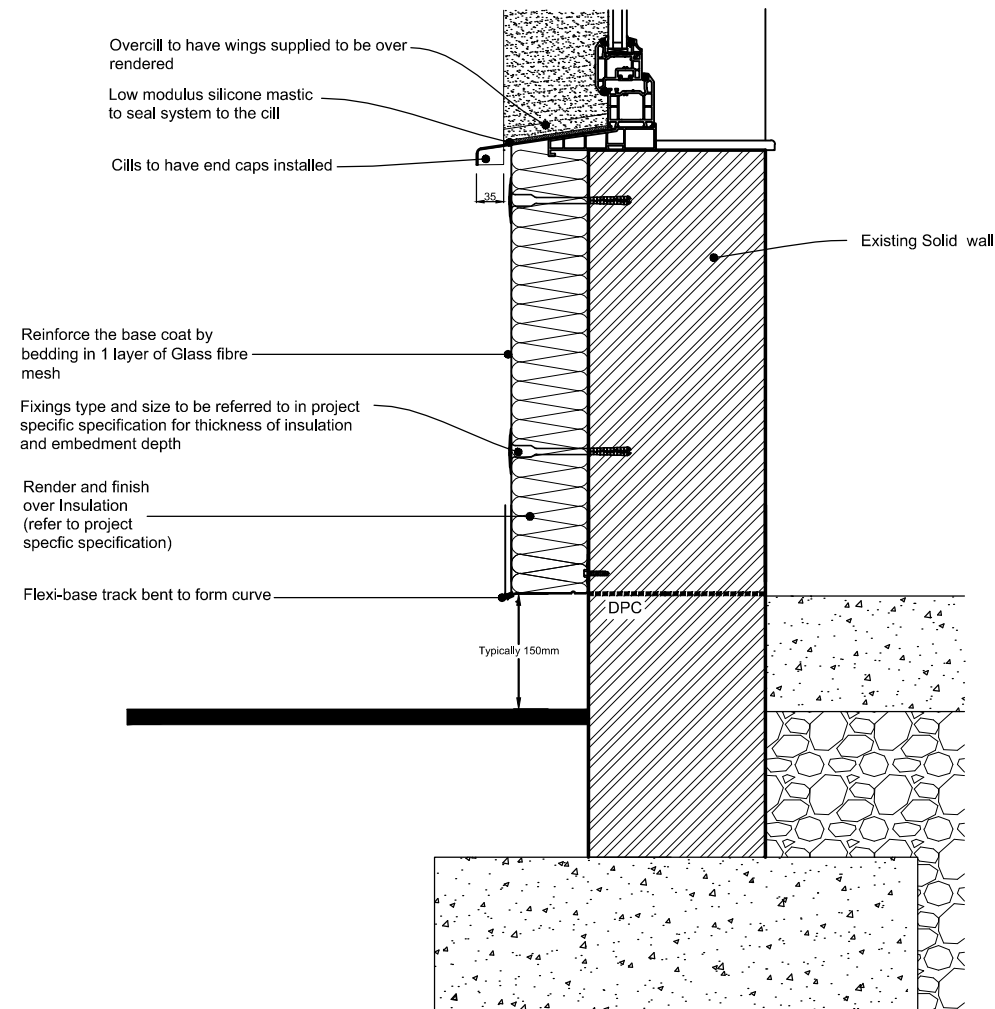

Boards to be installed in sections to create a tight curve, joints to be filled with expanding foam and boards to be dugged out with Insul-base 14 to fill voids. Base coat render to be filled out where required to form the curve required.

Date:	Rev:	Notes	Date:	Rev:	Notes	Date:	10/06/2013	DETAIL REF:	Rev.	Genesis Centre North Staffs Business Park Innovation Way Stoke-on-Trent ST6 4BF Tel: 01782 366090 Fax: 01782 366091 Mobile: 0782 434 4643
						Drawn by:	JT	A.28	P1	
						Checked by:	IC	TITLE:		
						Scale :	NTS	CURVED BAY WINDOWS		